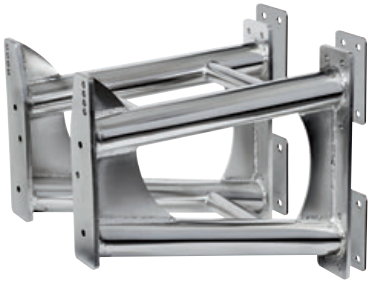

## Engine support Bracket in stainless steel

Universal Stainless Steel Model
For outboard engines from 140 to 300 HP.
Built with utmost precision, it enhances performance and increases available space on board.
Including 4 counterplates for mounting.

| Code | For outboard up to | Total weight |
|---|---|---|
| **47.375.06** | From 140 to 300 HP | 35.2 |

47.250.00

47.250.02

## CMC electro-hydraulic outboard lift

Made of **6061 T6 aluminium alloy**, fitted with **stainless steel** nuts and bolts and **bronze-aluminium** bearings. Supplied with position indicating device and control switch to mount on the control panel.

| Code | V | For FB MAX | Stroke mm | Speed mm/min | Stern overhang mm | ⟷ mm | kg |
|---|---|---|---|---|---|---|---|
| **47.250.00** | 12 | V6 | 125 | 93 | 140 | 460x418 | 21.5 |
| **47.250.02*** | 12 | V8 | 125 | 71 | 140 | 460x418 | 30.5 |

* *Model for V8 engines (Yamaha 300 HP), extremely reinforced with extruded SS guides and rails.*

Position indicator

## Outboard engine towing stay

Used to lift the outboard motor from the foot when the hull is loaded onto the trailer or into storage.
It is adjustable and universal for every model.
The foot support is made of **rubber** with securing straps.
Maximum capacity 150 HP.

| Code | Adjustable |
|---|---|
| **47.110.96** | from 50 to 80 cm |

# Lifting harness for outboard engines

47.391.00

## Lifting harness for outboard engines

Equipped with a top handle, universal for all outboard motors on the market.
Essential for moving the outboard from the **Pram to the stern pulpit** and vice versa.

| Code | Model | Suggested for engines |
|---|---|---|
| **47.391.00** | Standard | max 15 - kg 35 |
| **47.391.02** | HEAVY DUTY | max 25 - kg 50 |

*Ideal for little cranes such as 42.360.00*

47.391.02

Video